

**J. LaPorte & Associates**

Facilities Planning \* Architecture \* Project Management  
514 Sligh Blvd NE. Grand Rapids, Michigan 49505 \* Ph/Fax 616-364-5800

# Medical Clinic Building

**Pennock Healthcare Systems**  
**Gun Lake, Michigan**

**Project Profile**

**Architect:** J. LaPorte & Assoc.  
**Consultants:** None  
**Facility Type:** Health Care

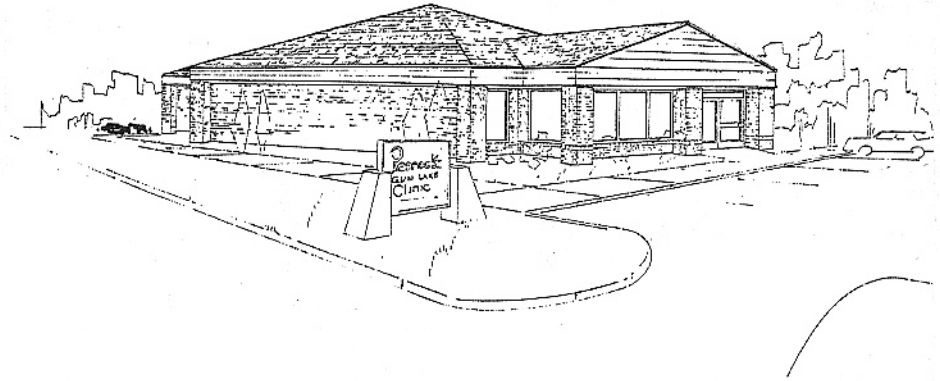

**Project Information**

**Square Feet:** 3500 SF  
**Date occupied:** Fall, 1994  
**Number of Floors:** One  
**Construction Cost Per Square Foot:** withheld

**EXTERIOR PERSPECTIVE**

**Project Highlights**

Clinic for a single physician practice

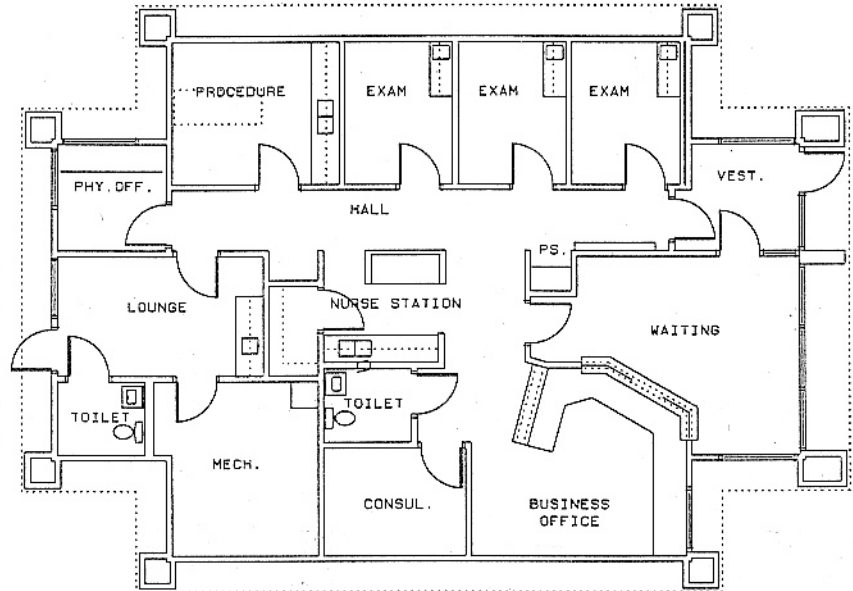

**FLOOR PLAN**